



North Facade



East Facade



South Facade



West Facade

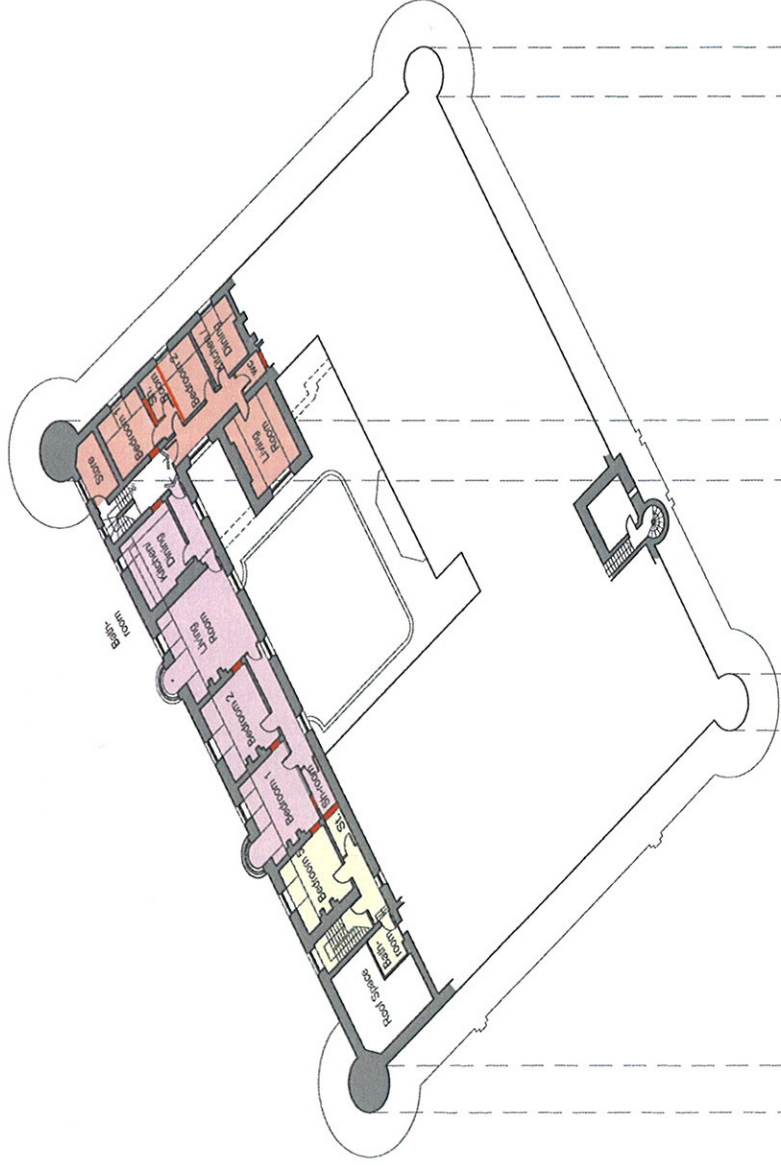

Second floor plan

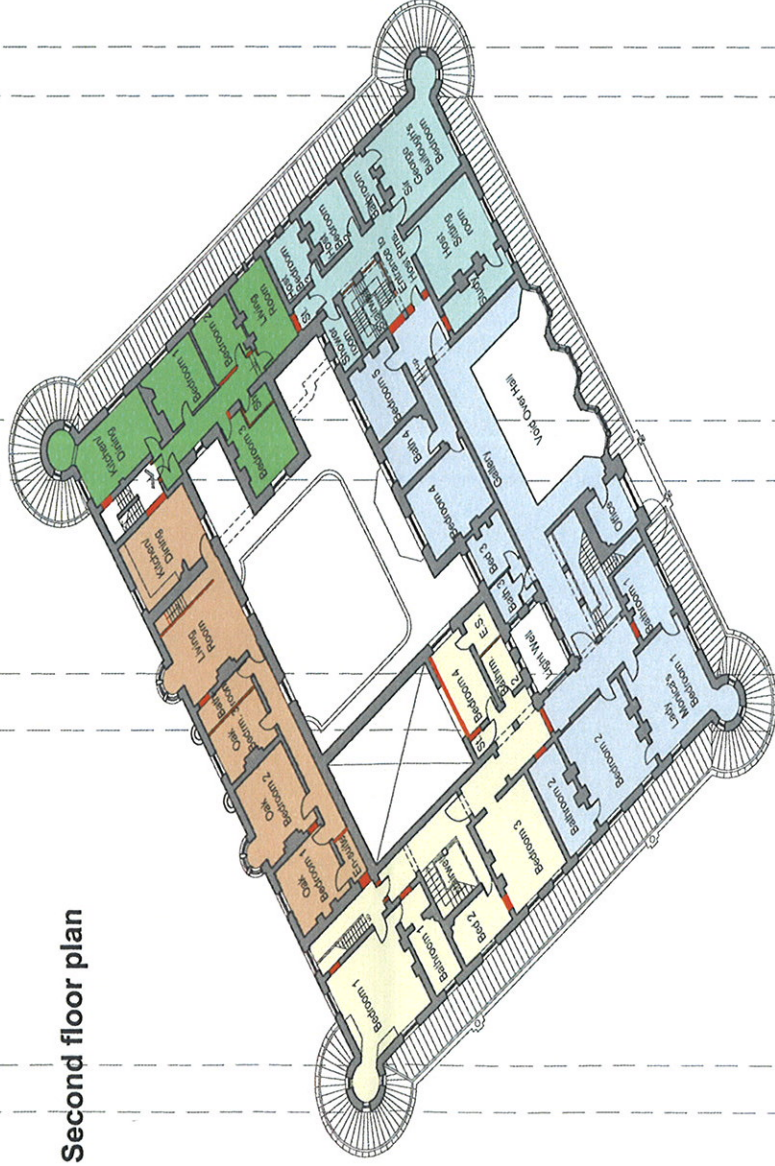

First floor plan



Ground floor plan

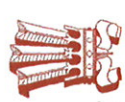

East Elevation

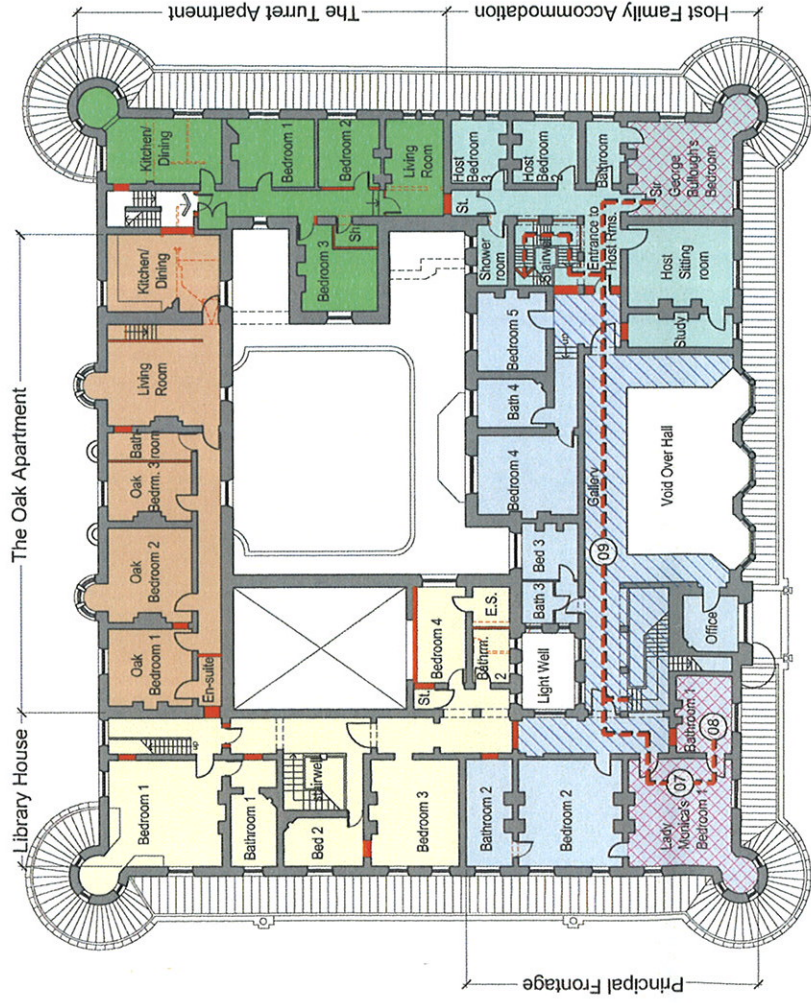

First floor plan

Scale 1 : 200

Public Access
Viewing by arrangement (when available)

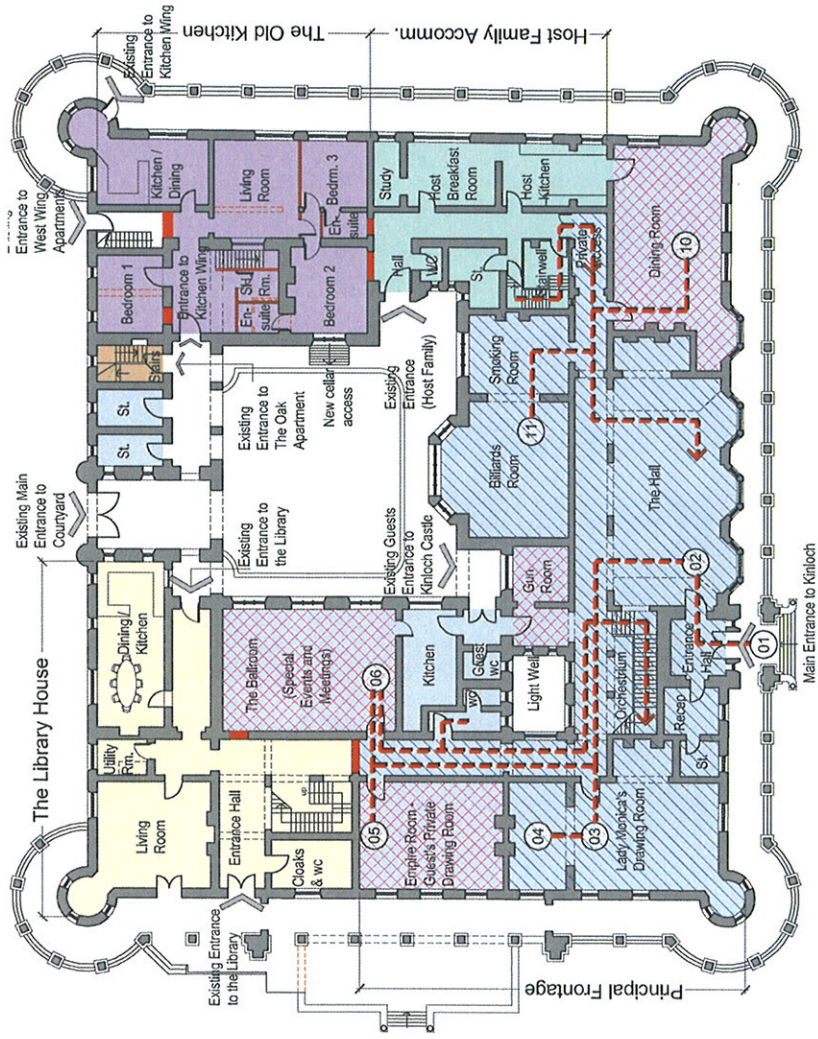

Ground floor plan

Scale 1 : 200



06 - Ballroom



07 - Lady Monica's Bedroom



05 - Empire Room



08 - Lady Monica's Bathroom



04 - Lady Monica's Drawing room



09a - Gallery over The Hall



03 - Lady Monica's Drawing room



09b - Gallery over The Hall



02 - The Hall



10 - Dining room



11 - Billiards room



01 - Main Entrance

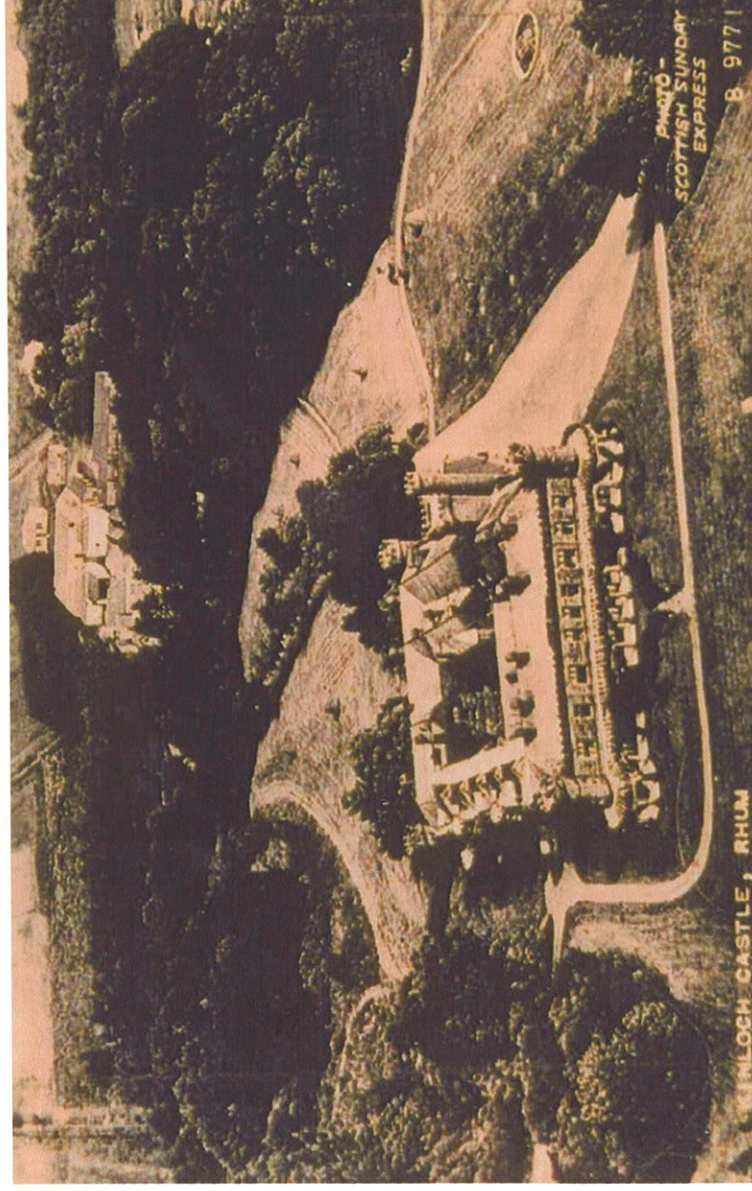

Aerial Photograph - from the South of Kinloch

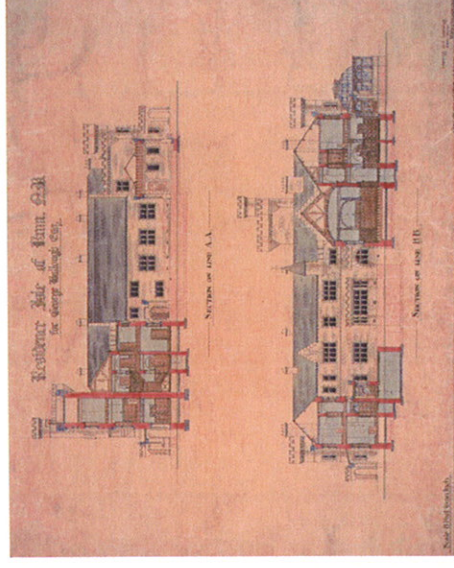

Section drawings circa 1897

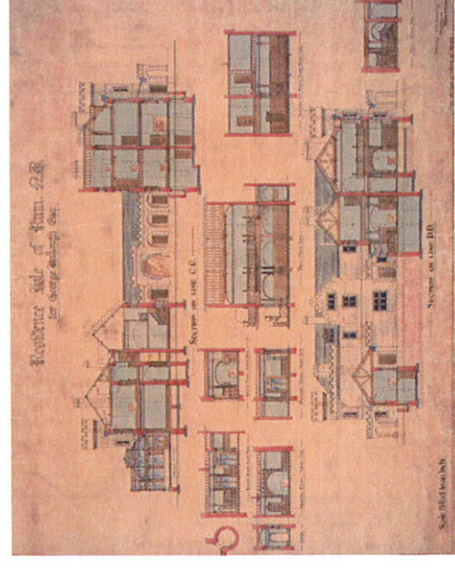

Section drawings circa 1897

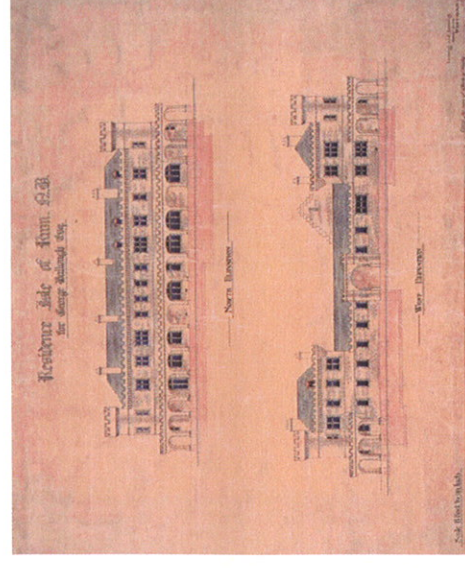

North and West Elevations circa 1897

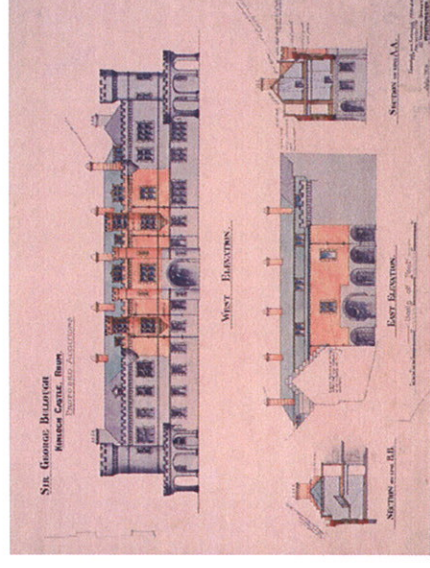

Proposed Extension circa 1906

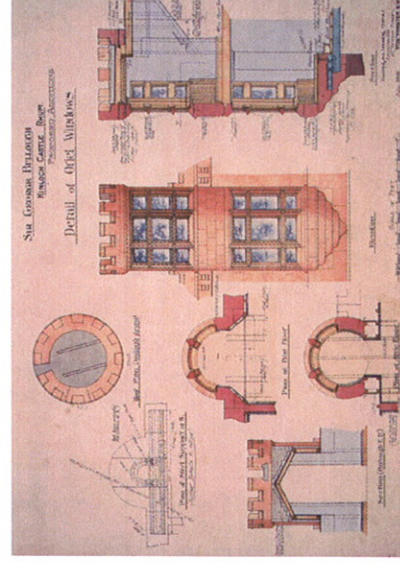

Oriel Window details circa 1906

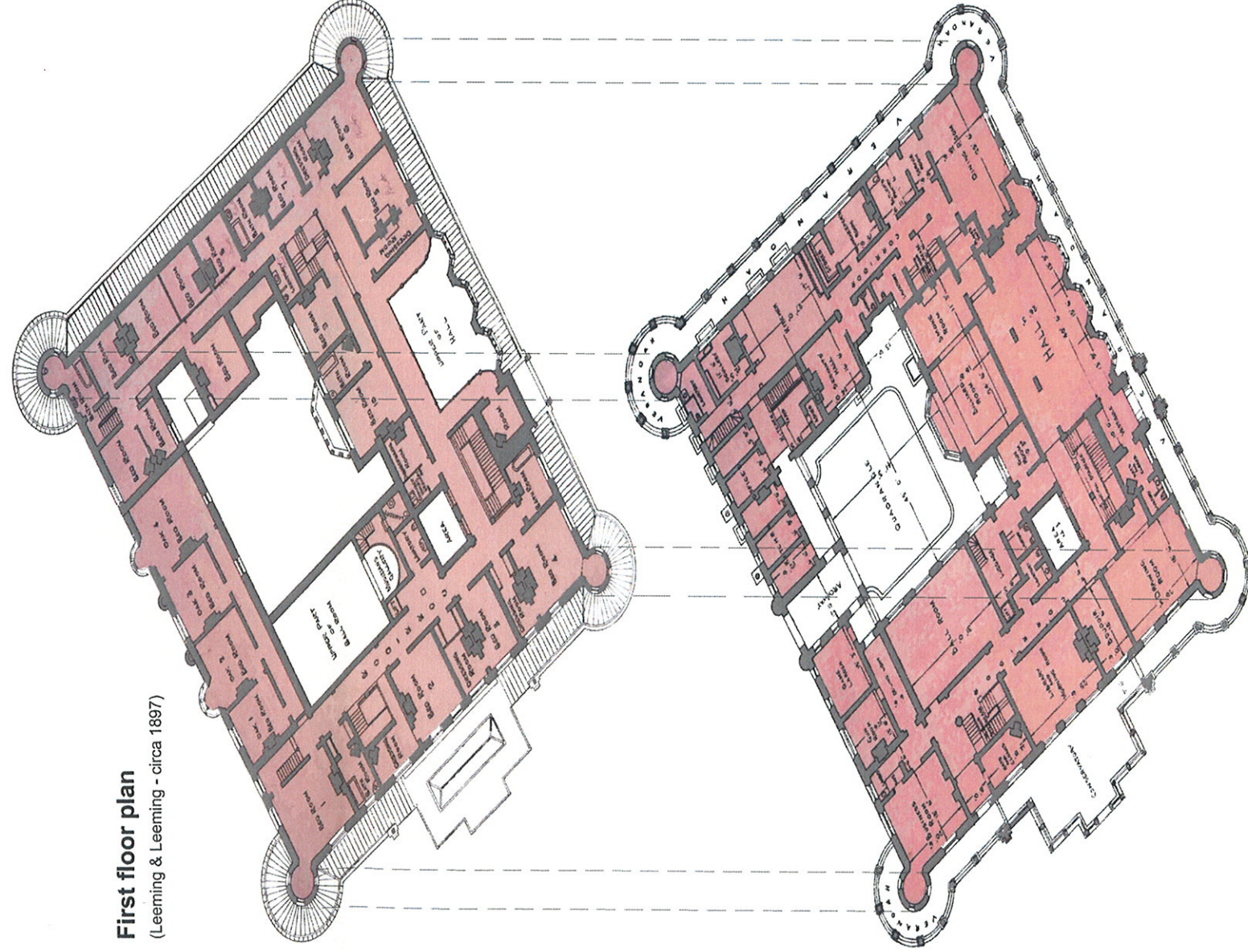

First floor plan
(Leeming & Leeming - circa 1897)

Ground floor plan
(Leeming & Leeming - circa 1897)



Proposed Sewage Treatment Plant
 Proposed location of backup generator and oil tank
 Proposed Rainwater Harvesting Unit

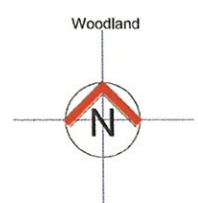

BLOCK SITE PLAN

Scale 1:500 @ A1 (1:1000 @ A3)

Drawing No. 2469/SD/102 A

