

PLAN REFERRED TO

Draft for Planning

①

- boundary
- new part of conversion
- existing building

AREA
0.34 ha
(0.850 acres)

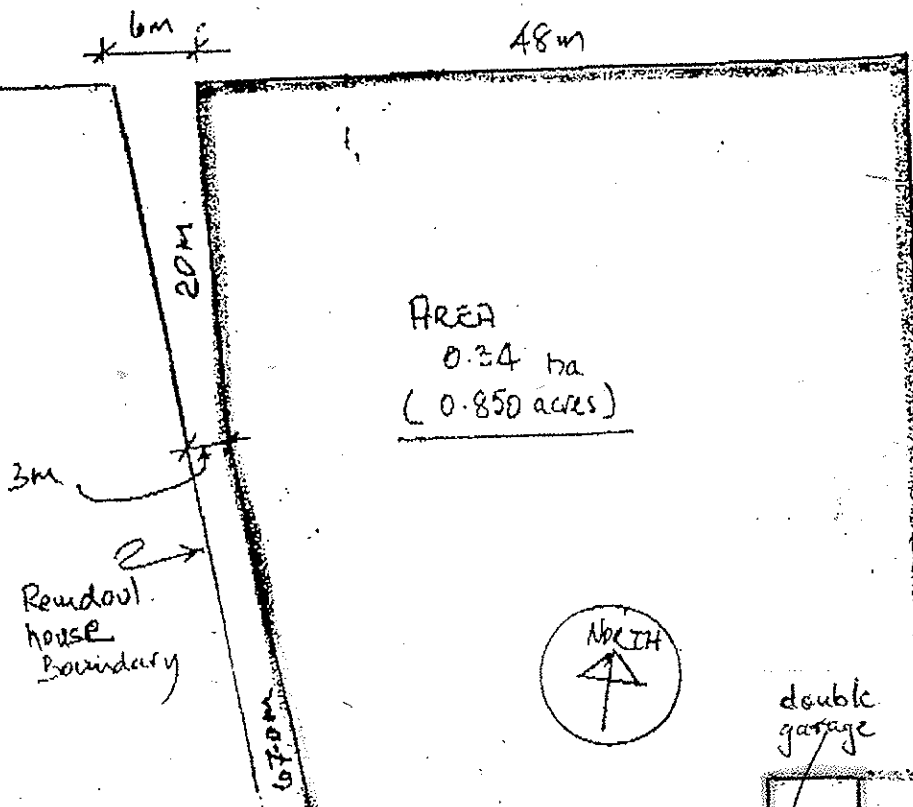

THE HIGHLAND COUNCIL
Cottage
PLAN OF APPLICATION REFERENCE
04/197/PLA APPROVED BY THE
HIGHLAND COUNCIL AS PLANNING AUTHORITY
DATE 10.09.04
INVERNESS PLANNING AND BUILDING CONTROL OFFICE

septic tank
as far from road
as necessary
(? 10m)

Field

Right of access

10m

Garden area
0.018 ha

5 metre

Right of access 20.0m

Scale 1:500m

sewerway
(? pit ? pipes)

THE HIGHLAND COUNCIL
INVERNESS PLANNING AND BUILDING CONTROL OFFICE
Approved 31 March 2004
APPLICATION REFERENCE
04/197/PLA
RECEIVED 20 4 04

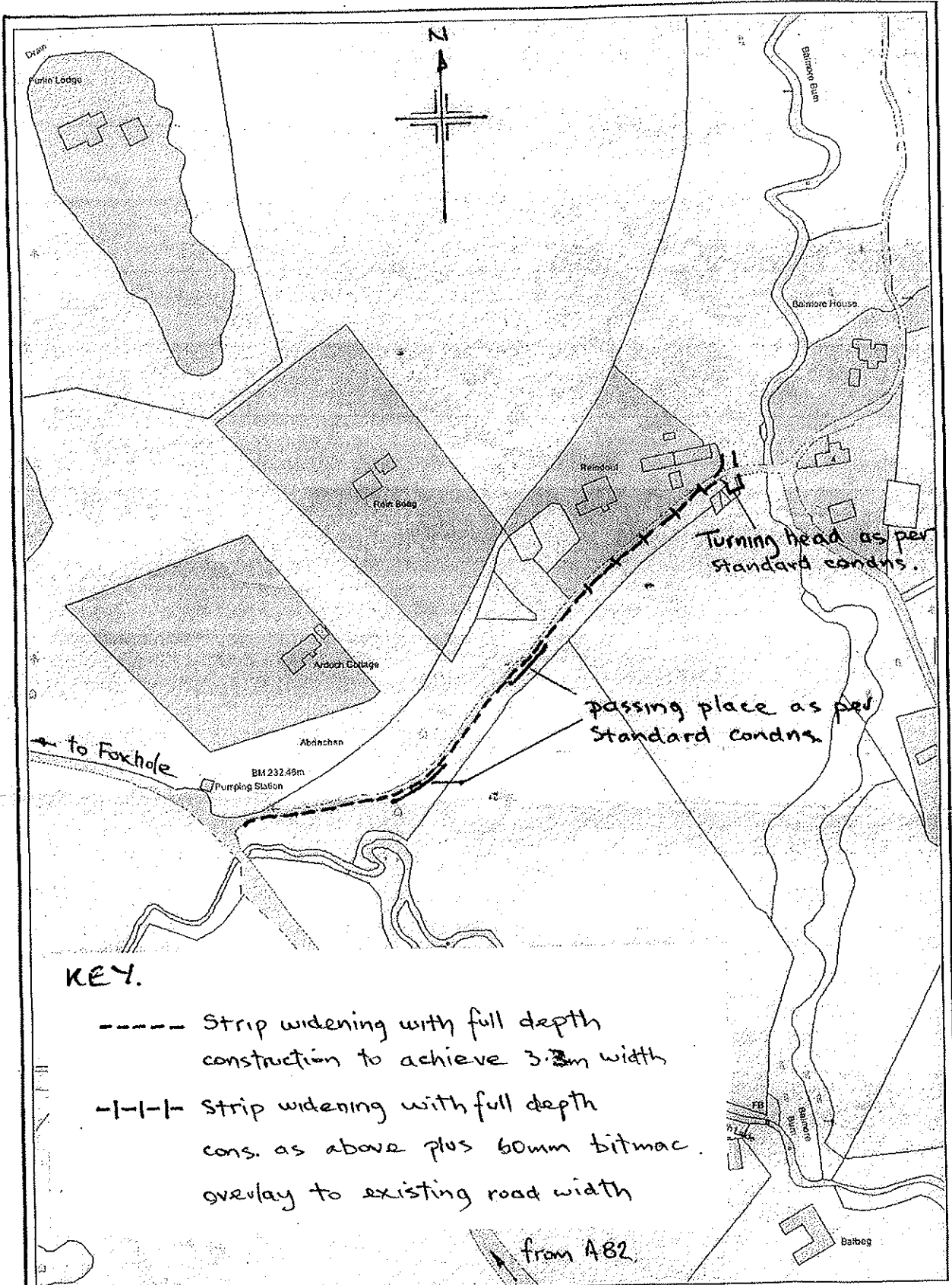

Mr. D. MacDonald
 Reindoul.
 Abriachan

Reindoul Abriachan Proposed Upgrade of road
 to Adoptive Standard
 Scale 1:2500

Reproduced from the Ordnance Survey Mapping with the permission of
 the Controller of Her Majesty's Stationery Office. © Crown Copyright.
 Unauthorised reproduction infringes Crown Copyright
 and may lead to civil proceedings.

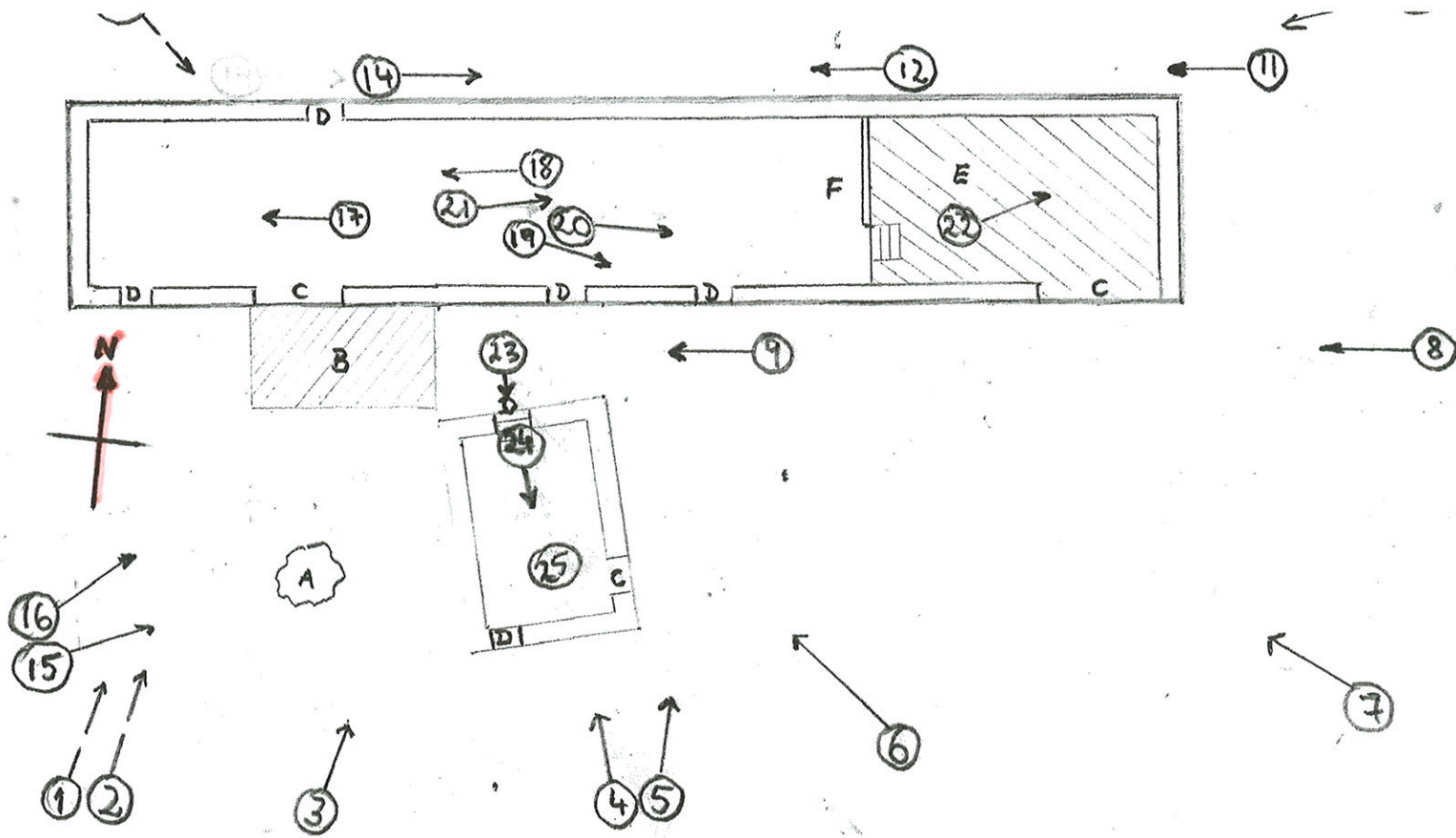

filled > 2 yrs ago
 B = lean to, added ≈ 5y
 C = recently (≈ 20 yrs) created openings
 D = old doors
 E = part recently (≈ 20 yrs) turned into garage workshop by 1st floor level
 F = recently erected partition (wall)

Reindoul Steading, Abrio
 Dr. Michael Flügel
 4/497/FULIN

Scale 1:200

① P 1010627	⑥ P 1010 604	⑪ picl 035	⑬ P 1010 610	⑲ picl 017	⑳ picl 022
② P 1010628	⑦ picl 033	⑫ picl 050	⑭ picl 049	⑳ picl 022	㉑ P 1010 616
③ P 1010603	⑧ P 1010605	⑬ P 1010 610	⑮ P 1010 612	㉒ P 1010 618	㉓ P 1010 621
④ P 1010 625	⑨ P 1010 622	⑭ picl 049	⑯ P 1010 608	㉔ P 1010 623	㉕ P 1010 624
⑤ P 1010 626	⑩ P 1010 608	⑮ P 1010 612	⑯ P 1010 608		

Photographic Record - all pictures by Michael Flügel (with Olympus C450, 4 Megapixel)

Plan of alterations

Scale 1:200

