

SUT 1
722

Revised by P.Y. / App
6/12/01

ARCHAEOLOGICAL PHOTOGRAPHIC RECORD

GOSLPIE TOWER

November 2001

Introduction

Following an outline planning application for conversion of existing derelict croft houses and erection of a single dwelling at Golspie Tower in Sutherland, a photographic record of the existing buildings was requested prior to any alterations as part of the Planning Conditions.

This report fulfils this Planning requirement.

The 'plot' is located approximately 1 Km North of Golspie at Golspie Tower, see attached Site Location Plan.

The 'plot' comprises two croft houses which are linked, these are proposed to be altered to a garage and workshop, and an existing croft which will remain as a dwelling, two derelict outbuildings comprising of the wall foundations are also evident as is broken down walls. The plot extends to 1.86 acres.

For the existing layout of the buildings see Plan of Existing Layout.

The survey of the buildings was undertaken in November of 2001, and all photographs were taken at this time.

Detailed surveys of the internal layouts of buildings 1 and 2 are attached at a scale of 1:50, internal photographs can be related to these internal layout plans.

External photographs are attached and their location is as detailed on the existing layout plan.

Compiled by:

R Howell
1 Review Park
Dunrobin
Golspie
Sutherland.

NO 10050
10010

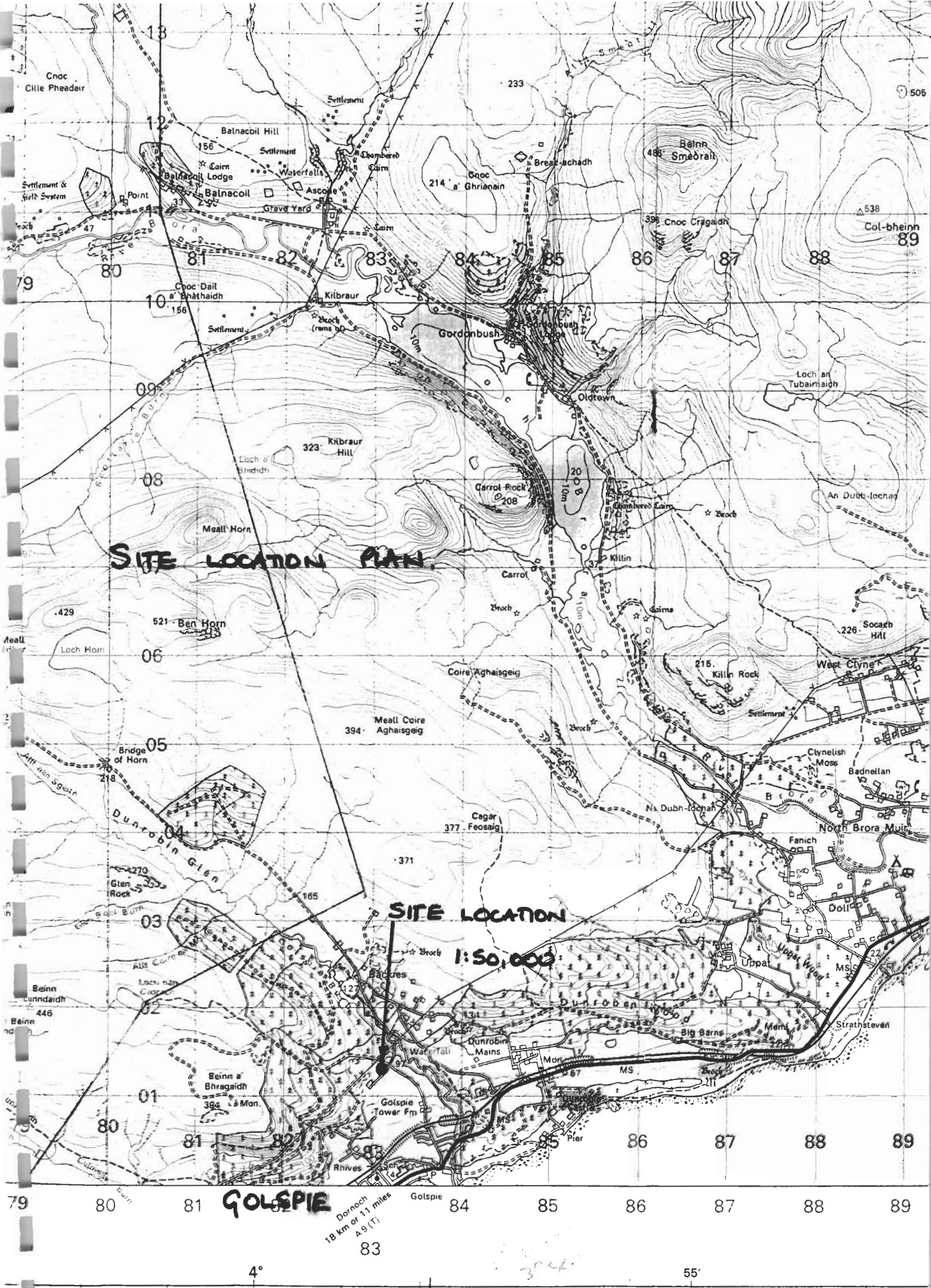

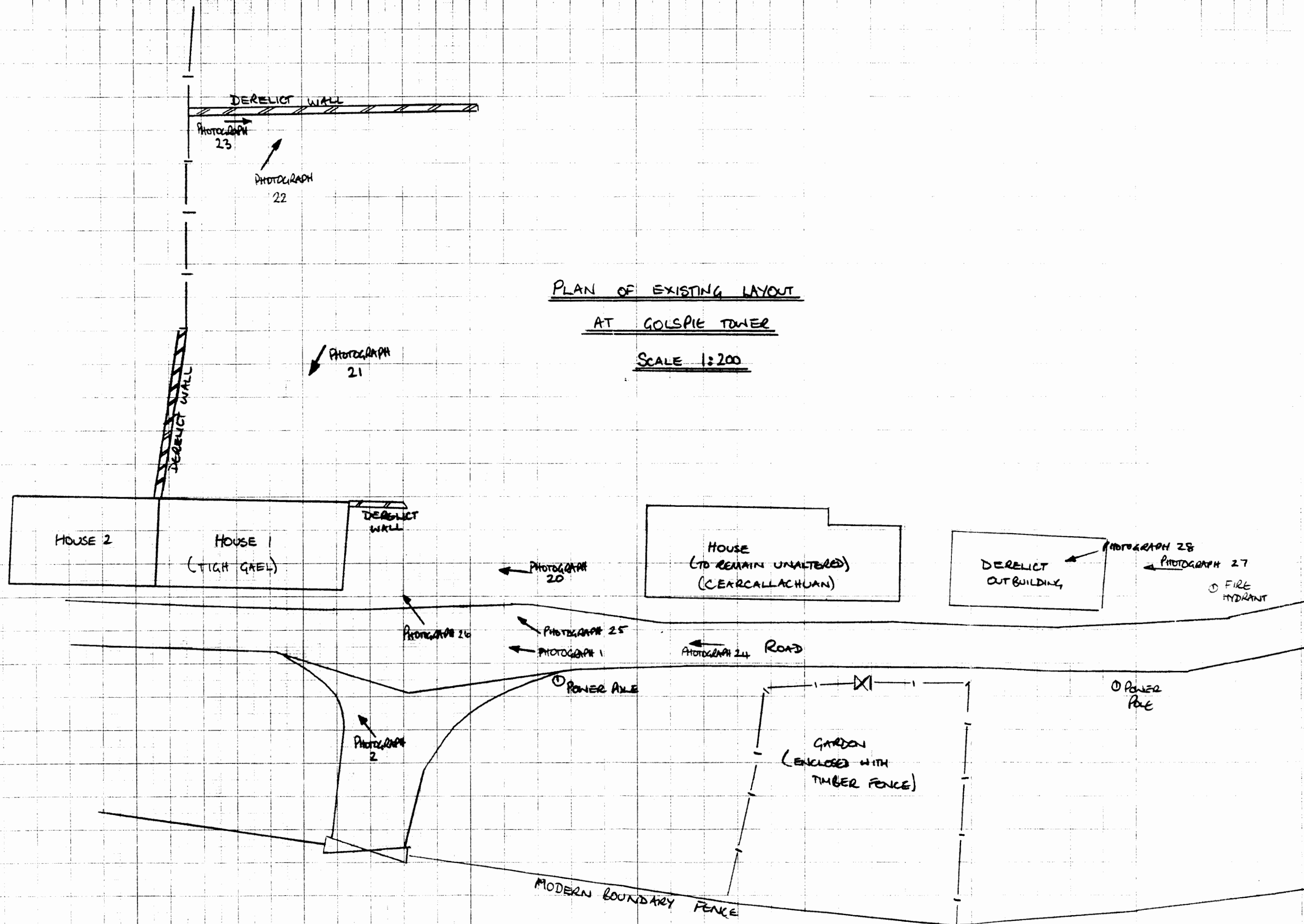

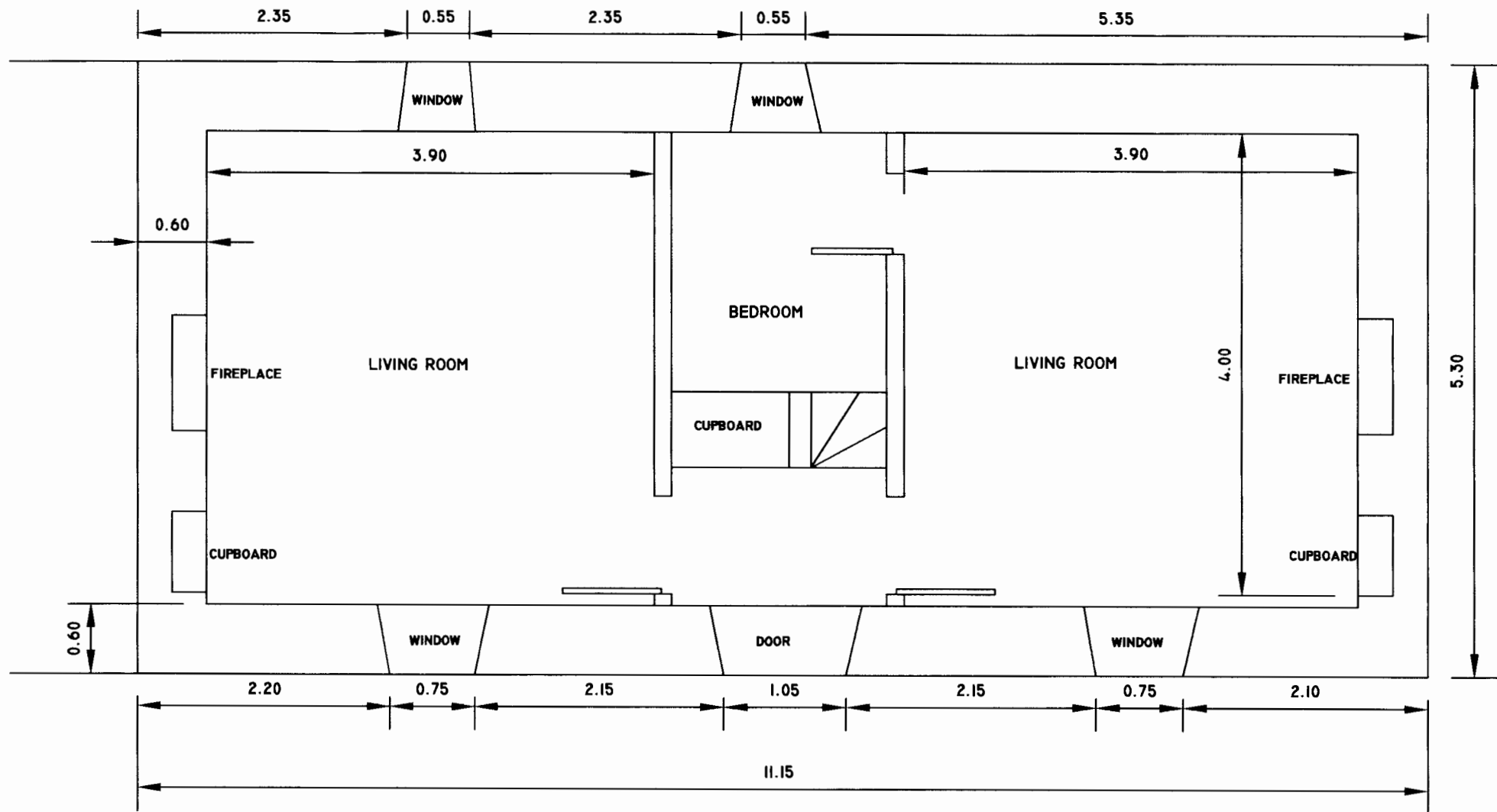

HOUSE NO I

GROUND FLOOR

1:50

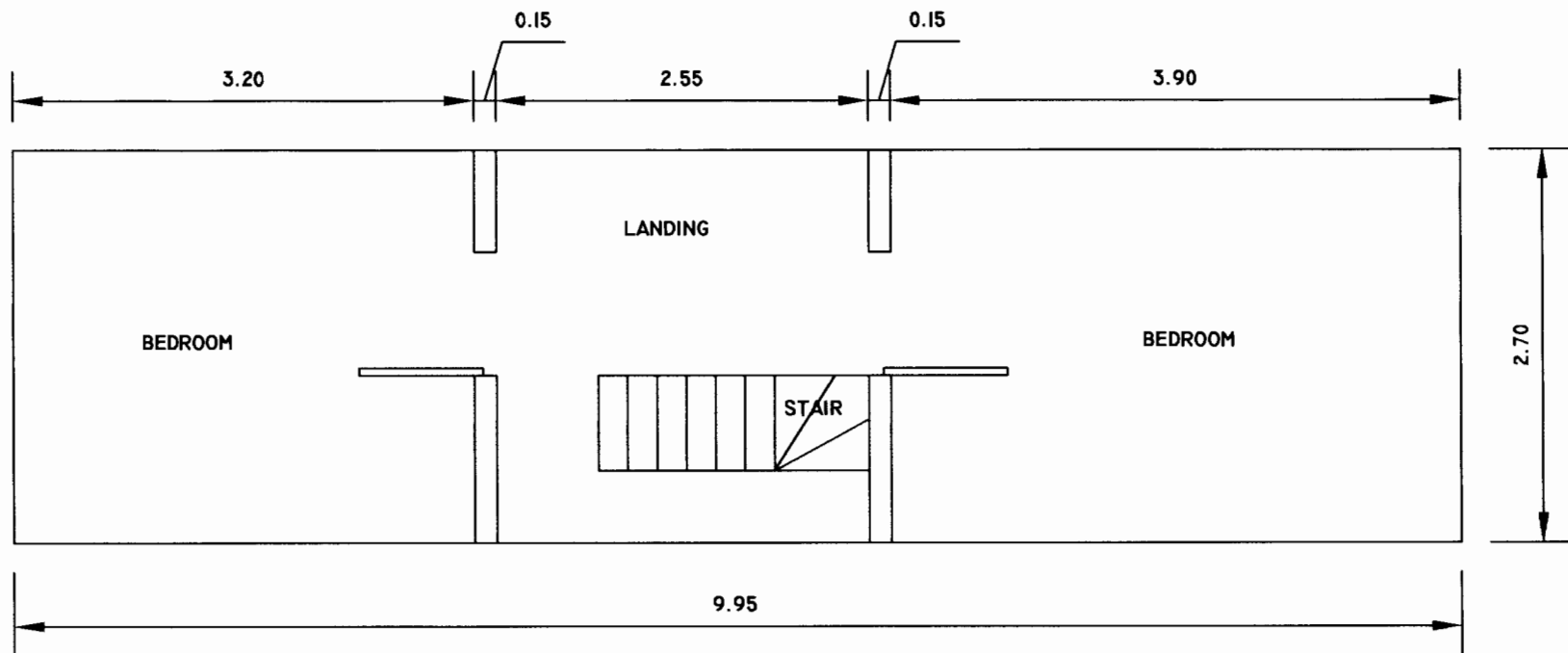

HOUSE NO 1

FIRST FLOOR

1:50

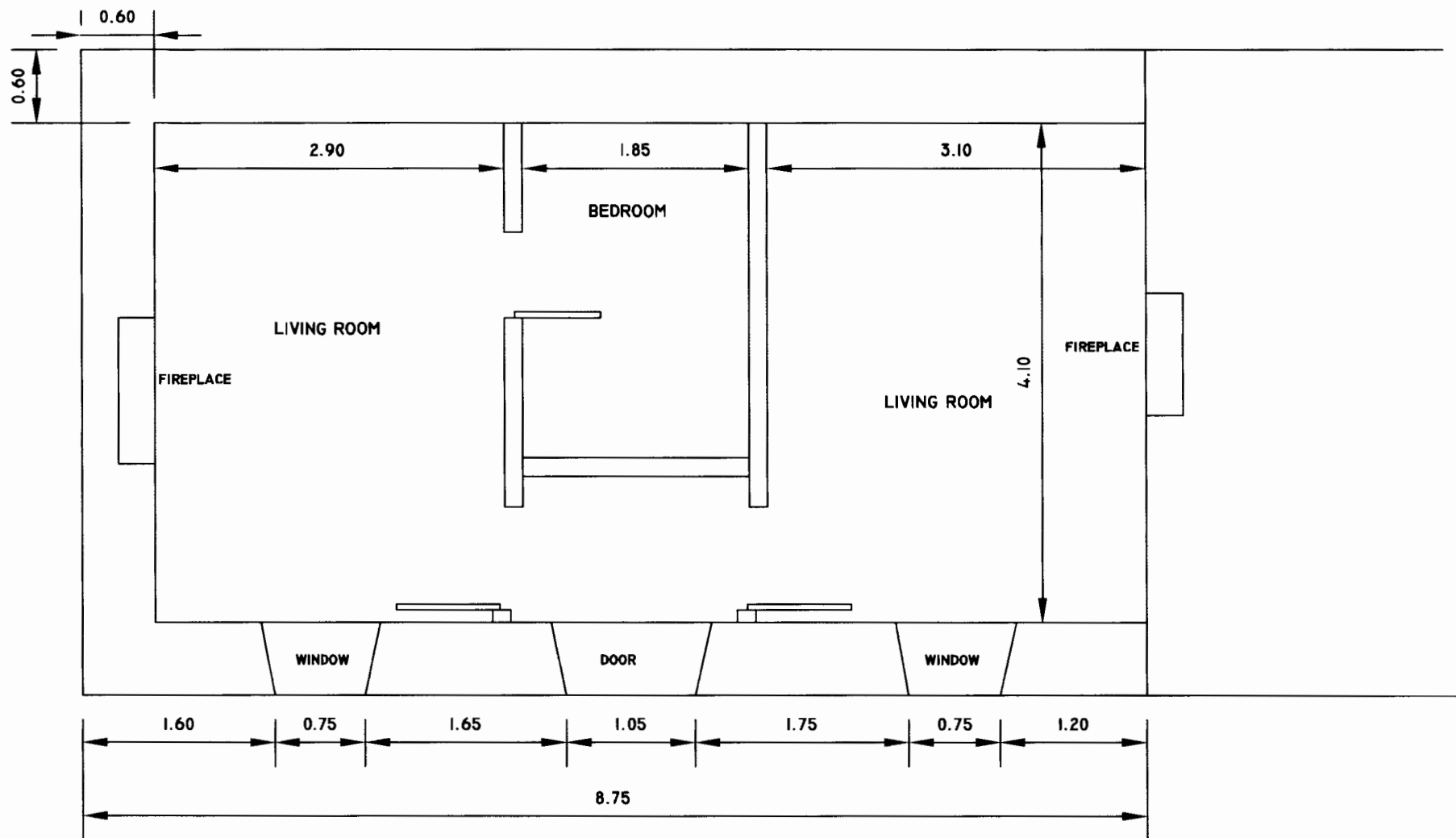

HOUSE NO 2

GROUND FLOOR

1:50

Photograph 1
(General External)



Photograph 2
(General External)



Photograph 3
(General External)



Photograph 4
(Fireplace House 2))



Photograph 5
(Internal Shot House 2)



Photograph 6
(Fireplace House 2)



Photograph 7
(Internal Shot House2)



Photograph 8
(Fireplace Living Room House 1)



Photograph 9
(Window Living Room House 1)



Photograph 10
(Internal Shot – Living Room House 1)



Photograph 11
(Hall House 1)



Photograph 12
(Fireplace Kitchen House 1)



Photograph 13
(Window – Kitchen House 1)



10 11 2001

Photograph 14
(Box Room House 1)



10 11 2001

Photograph 15
(Stairs House 1)



10 11 2001

Photograph 16
(Upstairs House 1)



10 11 2001

Photograph 17
(Upstairs House 1)



Photograph 18
(Upstairs House 1)



Photograph 19
(Stairs House 1)



Photograph 20
(Gable end House 1)



Photograph 21
(Rear of Houses 1 and 2)



Photograph22
(Boundary Wall)



Photograph 23
(Looking along Boundary Wall)



Photograph 24
(Shot along Road)



Photograph 25
(Derelict Outbuilding Adjacent Building 1)



Photograph 26
(Derelict Outbuilding Adjacent Building 1)



Photograph 27
(Derelict Outbuilding Adjacent Building to Remain)



Photograph 28
(Flag Floor to Derelict Outbuilding Adjacent Building to Remain)

